EXCERPTS 2026

PERCUSSION

All excerpts must be completed at the audition.
Please work through with your Instrumental teacher and/or attend the pre-audition workshop.

1

Audition Tip: Focus on dynamics, note lengths, tempo marking

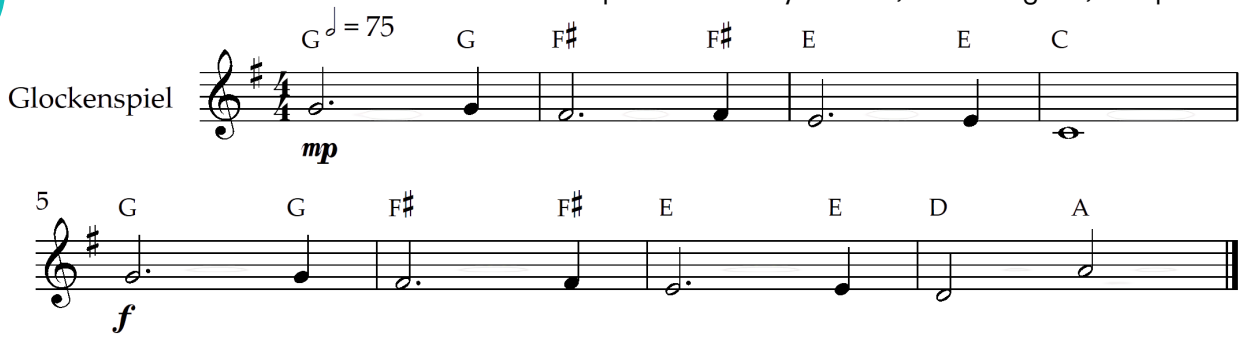

2

Audition Tip: Focus on rhythms, syncopation and steady tempo

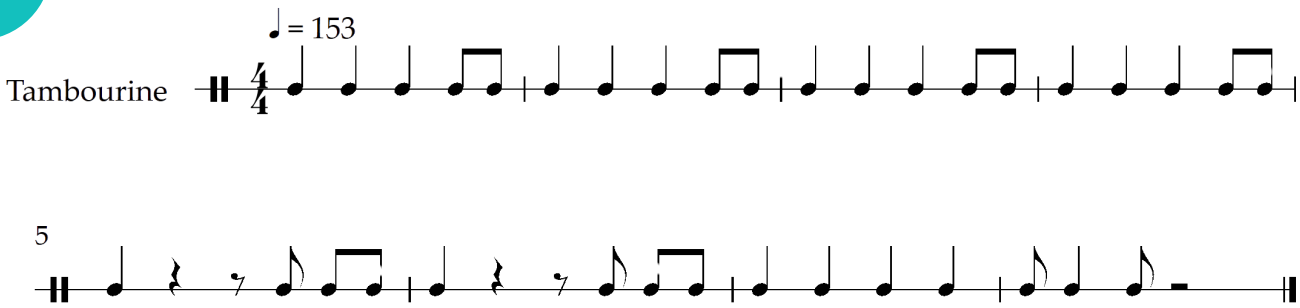

3
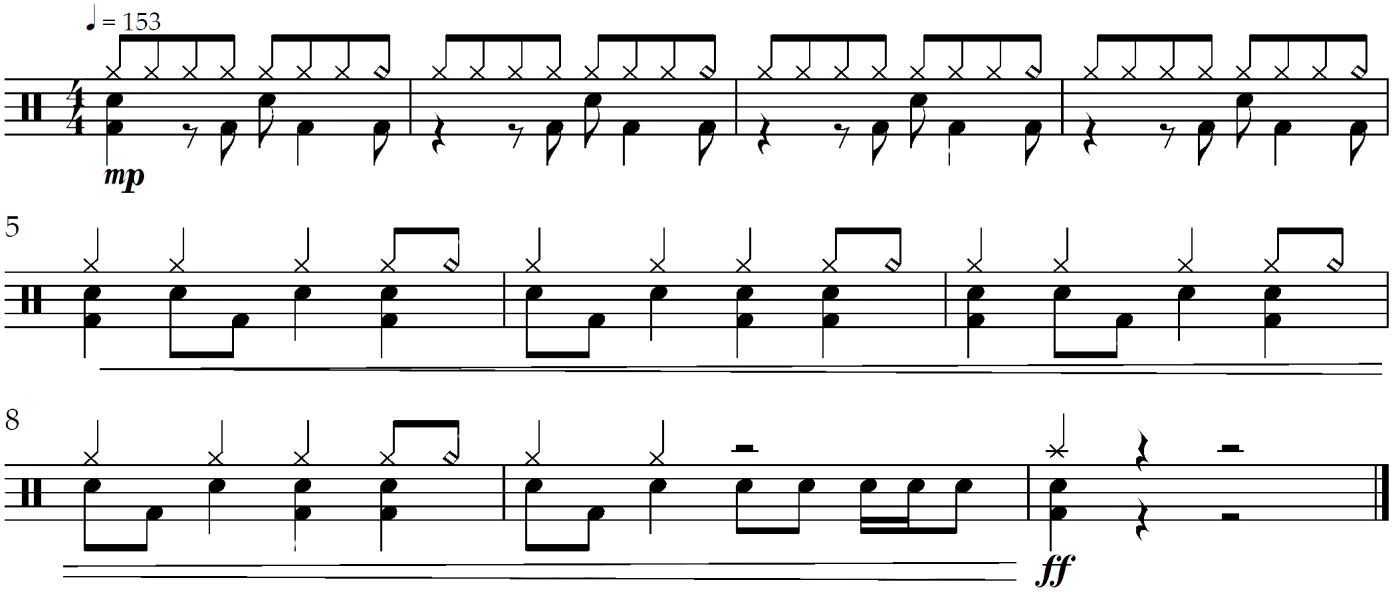
Audition Tip: Focus on rhythms & rests, dynamics and syncopation